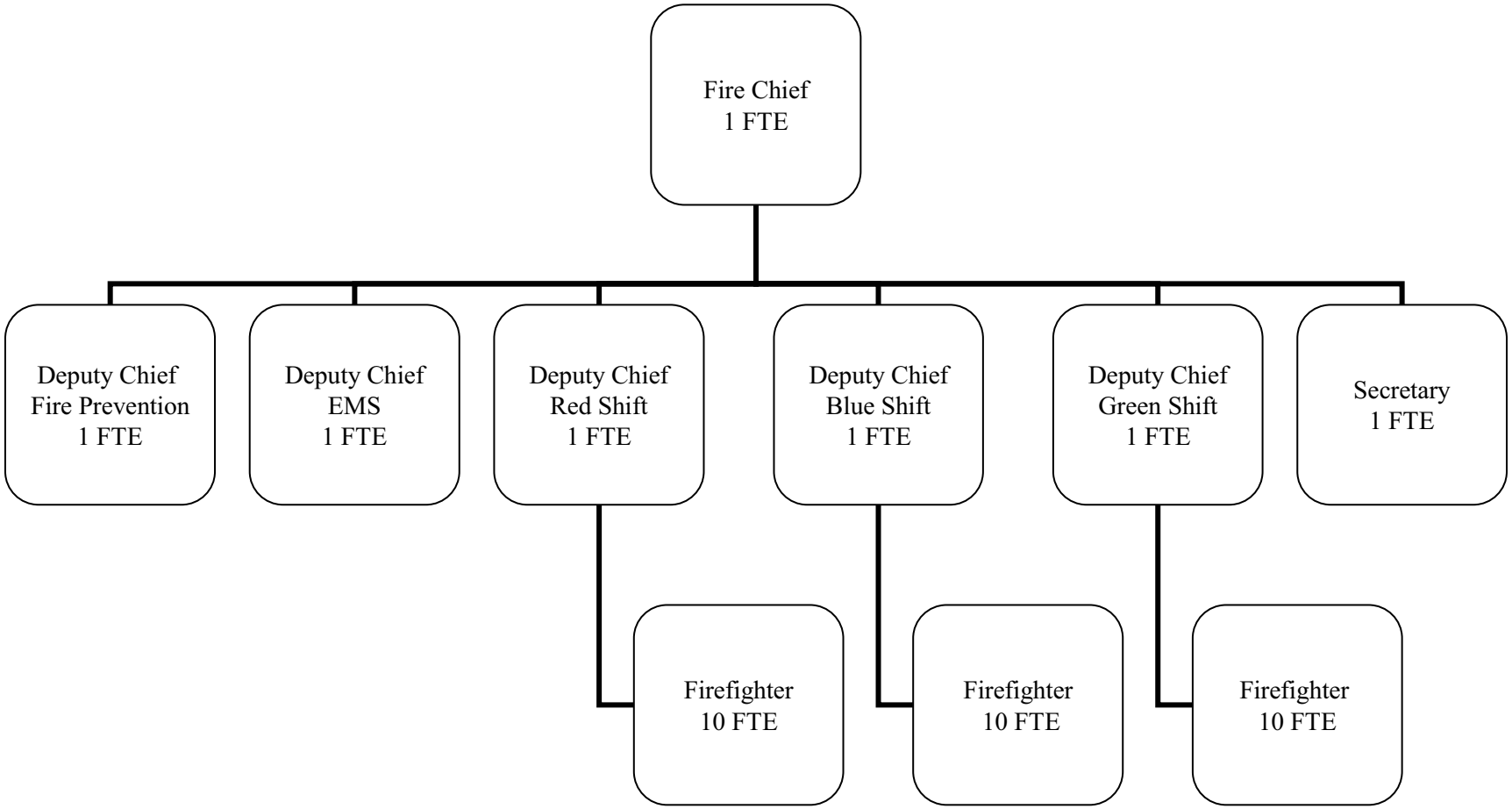# Fire Department